Kevin Hickman Village
Independent Apartment G21

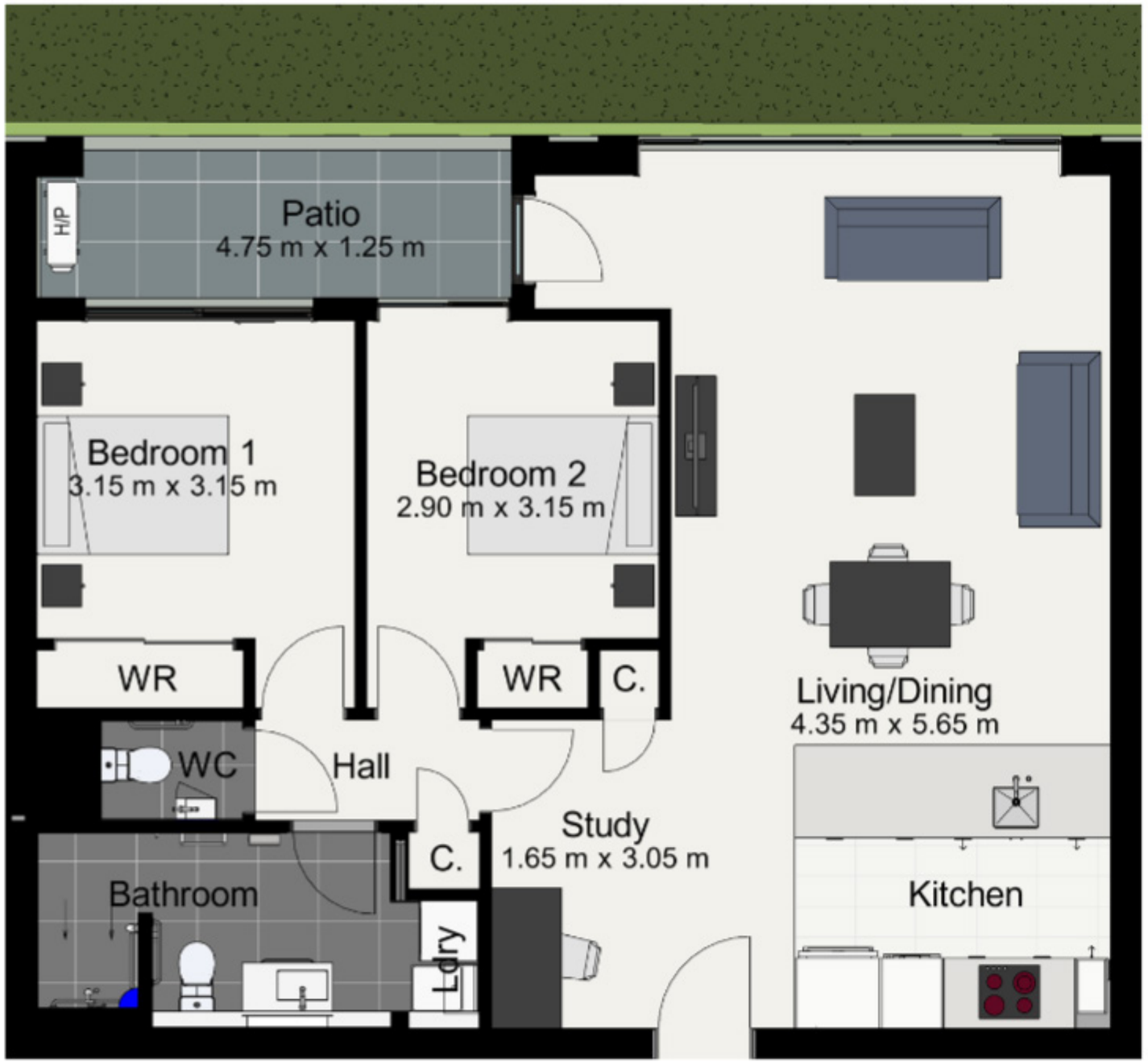

RYMAN